

THANK YOU



2016
Report to the Community

Thank you to **the residents** of the Scientific and Cultural Facilities District.

The work of organizations funded by the SCFD would be nothing without a single, crucial factor: You. The overwhelming support of residents in 2016 has shaped a bright future for arts, culture and science in the Denver metro area. We are grateful to all residents and members of the SCFD family for their friendship, advocacy and excellence. With your support, we look forward to continuing to fund organizations that deliver inspiration, entertainment, and illumination for many years to come.

Special Message from Our Leadership

In November 2016, the residents of the seven-county Scientific and Cultural Facilities District came together to show continued support for the district's cultural organizations. With a resounding 63 percent approval, you said yes to funding and access to arts, cultural, and science experiences for another 12 years.

Thank you for continuing to trust SCFD to wisely invest your tax dollars in cultural and scientific programs that serve all, an ideal that dates back to our country's founding.

George Washington said, "The Arts and Sciences, essential to the prosperity of the State and to the ornament of human life, have a primary claim to the encouragement of every lover of his country and mankind." And nearly two centuries later, John F. Kennedy agreed, saying, we have a "social responsibility" to the arts since art "calls forth creative genius from every sector of society, disregarding race or religion or wealth or color."

This "calling forth" also happens in the regional cooperation it takes to make the SCFD the valuable asset it is. We could not have accomplished it without each individual who supported these ideals of a great community. The vote in 2016 was the conclusion of an extensive, five-year effort that began with a general set of values and culminated in a widespread acknowledgement that this district embodies those values and should continue to raise the banner for all it represents.

Because of you, SCFD funded nearly 280 organizations in 2016. Because of you, these organizations provided over 10,000 jobs, ranging from violinist, to accountant, to botanist. Because of you, almost four million school children experienced arts, culture and science in ways that fed their minds as well as their souls. And because of you, the Denver Metro area continues to be a shining example of how the things that unite us are far greater than those that divide us.

Thank you for your unwavering support. Here's to another 12 years of collaboration, cooperation, and culture for all.

With Gratitude,



Dan Hopkins
Chairman of the Board



Marjorie "Peg" Long
Executive Director



Peg Long
Executive Director



Dan Hopkins
Chairman of Board

What is SCFD?



How it works

When YOU spend
\$10

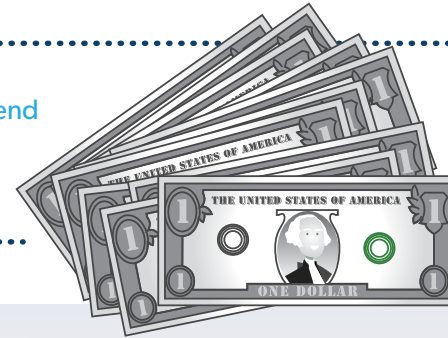

SCFD gets
1¢



That penny is divided then distributed to nearly 300 different ARTS, CULTURAL & SCIENCE organizations

Those organizations use those funds to entertain and enlighten the public

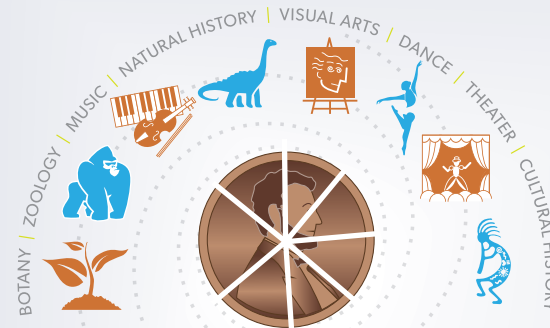

WOW! Ooooh! Aaah!



How can a penny make such a tremendous impact on so many people? The penny that comes to SCFD from each ten-dollar purchase in the seven-county metro area goes into a fund that is then distributed to arts, culture and science organizations of all sizes. With humble beginnings of funding approximately 160 organizations in 1989, SCFD continues to grow and now distributes grants to nearly 300 museums, theatre companies, symphony orchestras, dance troupes, zoological organizations, community choruses, nature centers and everything in between. We are proud of the vibrancy of our creative and scientific communities and the incomparable access that they provide to the public. From free days at a museum to concerts in the park, SCFD nurtures a society that truly delivers culture for all.

Click here to view the 2016 SCFD financial audit.

Comprised of Nearly 300 Organizations

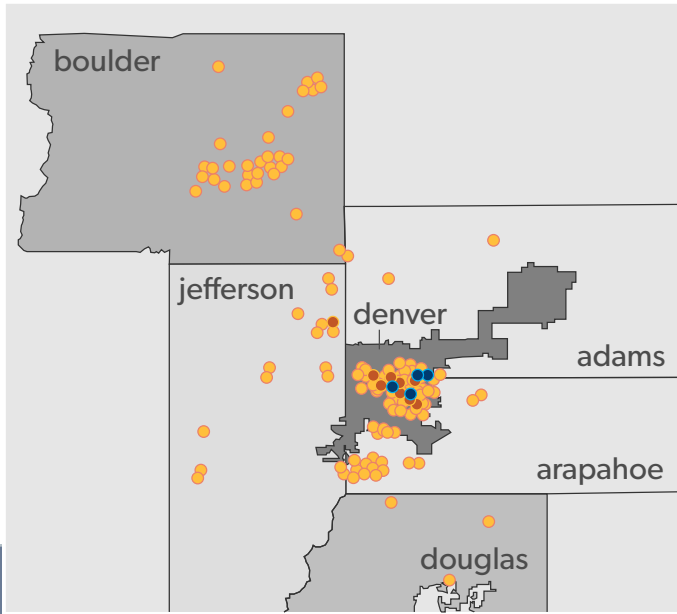

1989

- 121 – Tier 3 ●
- 9 – Tier 2 ●
- 4 – Tier 1 ●

6 County Population:
1,844,481*

* Projected; Source: Colorado Dept. of Local Affairs, State Demography Office

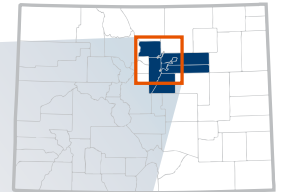
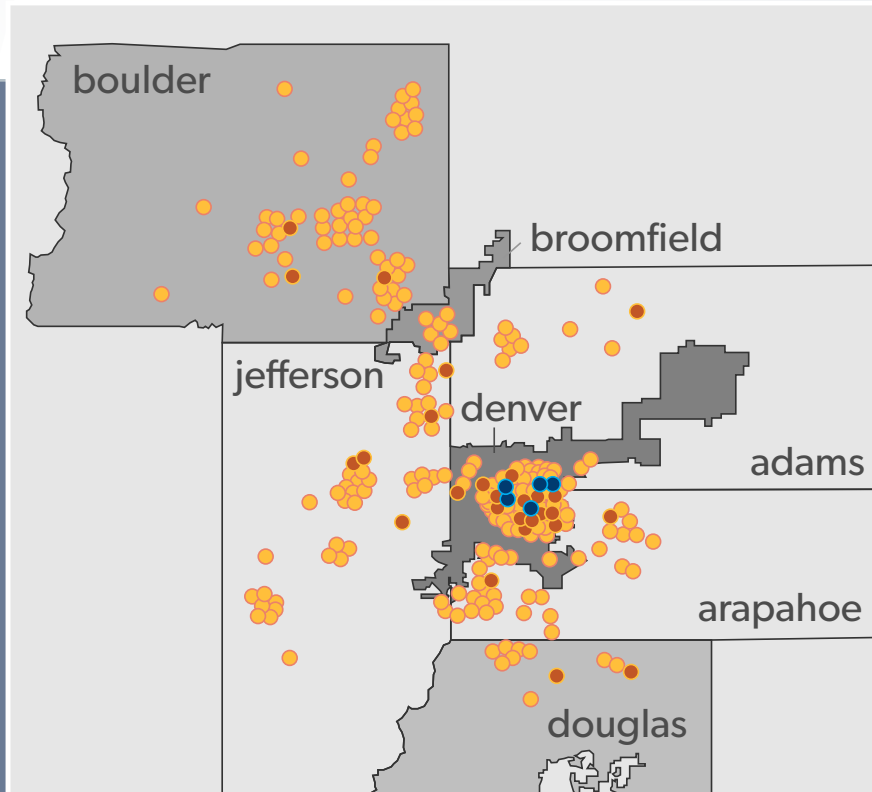

2016

- 240 – Tier 3 ●
- 28 – Tier 2 ●
- 5 – Tier 1 ●

7 County Population:
3,133,836*

* Projected; Source: Colorado Dept. of Local Affairs, State Demography Office



2016 Board of Directors



Dan Hopkins, Chair
Arapahoe County



Damon O. Barry
Governor Appointee



Peggy Lehmann
Governor Appointee



Kathy Kucsan, Vice Chair
Boulder County



Council-Woman
Kendra Black
Denver County



Ann Speer
Douglas County (Mar. - Dec.)



Hal Logan, Jr., Treasurer
Governor Appointee



Kathy Imel
Adams County



Kathryn B. Spuhler
Douglas County (Jan. - Feb.)



Lynn Jeffers, Secretary
Broomfield County



Rob Johnson
Jefferson County



Elaine D. Torres
Governor Appointee

2016 Staff



Peg Long
Executive Director (Jan. - Nov.)

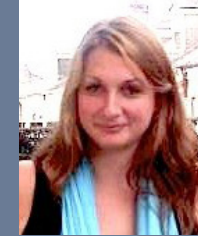

Iris Gregg
Program Manager



Deborah Jordy
Executive Director (Dec.)



Clara Nulty
Program Assistant



Nancy M. Sarka
Senior Program Manager



Sheila Mieger
Office Systems Administrator (Jan.)

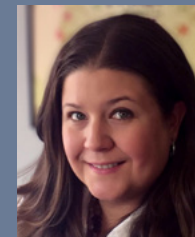

Jessica Kato
Senior Program Manager



Kendal Zimmermann
Office Manager (Jul. - Dec.)

2016 Cultural Councils

The SCFD simply could not function without the seven county cultural councils comprised of the dedicated volunteers listed. These cultural ambassadors are the funding bodies for SCFD's community-based grants providing funding to 240 organizations in 2016. The county cultural council members are volunteer positions appointed by the county commissioners in Adams, Arapahoe, Boulder, Douglas, and Jefferson counties, and the city councils in Broomfield and Denver.

ADAMS COUNTY

Joyce Downing, *Chair*
Susan Beyda
Beverly Bishop
Clarence Colburn
Carol M. Norberg
Wilma Rose
Joseph Sanchez
Gabriel Rodriguez, *County Liaison*

ARAPAHOE COUNTY

Nancy Lindsey, *Chair*
Kirk Bateman
Marilyn Cross
Barbara Duff
Peter Faris
Julie Patterson
Brenda Rolling
Sharon Rouse
Douglas Rudig
Jeannette Shea
Onkarpreet Singh
James Taylor
Debra Wilcox
Kristy Garnica, *County Liaison*

BOULDER COUNTY

Travis LaBerge, *Chair*
Susan Connelly
Deborah Ellerman
Kristi Graham Gitkind
Charlotte LaSasso
Ann Obenchain
Sally Love Phillips
Ryan Reeves
ML Robles
Aleta Sherman
Cheryl Christensen, *County Liaison*

BROOMFIELD COUNTY

Kim Kennedy White, *Chair*
Diana Andersen
Suzanne Carroll
Suzanne Crawford
Adam Ewearitt
Pascale Fried
Melissa Islam
Melanie Mulhall
Deven Shaff
Karen Gerrity, *County Liaison*
Cheryl German, *County Liaison*

DENVER COUNTY

Pam Packer, *Chair*
Sarabeth Berk
Jayne Buck
William Chan
Steve Chavez
Don Eberle
Lee Gash-Maxey
Leah Horn
Patsy Hunt
Dan Reagan
Sarah Wolfram
Tariana Navas-Nieves, *County Liaison*

DOUGLAS COUNTY

Nili Benson, *Chair*
Ada Anderson
Heidi Bowman
Jack Christensen
Betty Coll
Paul Coughlin
Mary Ann Evans
Debbie Lewis
Krista Simonson
Kim Smith, *County Liaison*
Lynne Wilson, *County Liaison*

JEFFERSON COUNTY

John Bunting, *Chair*
Emily Gonzales
D. Diane Klopfenstein
Paula Menten
Janice O'Grady
Michelle Schneider
Mary Sharon Wells
Debbie Quinn, *County Liaison*



"We are advocates and grant-makers for learning through the arts in whatever form the artist determines."

Rick Acosta, Cultural Council member

Education

Education in arts, culture and science should not be limited to a single classroom, test or assembly. Organizations funded by SCFD reach hundreds of thousands of students of all ages each year with a variety of educational experiences students couldn't get anywhere else. Whether learning to play the mandolin, witnessing a butterfly emerge from its cocoon or performing the perfect pirouette, SCFD organizations create unique, unparalleled educational opportunities throughout the Denver Metro area.



"The look of pure wonder and complete awe of the musical sounds that my children have at tiny tots is something that I feel truly blessed to experience as a parent."

Inside the Orchestra participant



Quality of Life

While there are many hallmarks of a great city, nothing speaks to a region's vitality more than its commitment to arts, culture and science. SCFD-funded organizations create a broad array of opportunities for the public across the Denver Metro area. By accessing free days at museums, public concerts in parks and innovative collaborations across organizations, residents and tourists alike experience an elevated quality of life enhanced by the joy of arts, culture and science.



"It is a gateway to other worlds, a respite from this world and yet connects me more fully to this world and the people in it."

Denver Art Museum patron



Diversity, Equity & Inclusion

*"We are never put into a box or labeled;
our creativity is allowed to roam free.
Here, everyone matters, everyone is
loved and valued, and our differences
are what bring us together"*

Art From Ashes high school participant



S CFD-funded organizations create a vibrant ecosystem of arts, culture and science across the Front Range and Colorado. The defining value of the network the district has created is that all are welcome to participate, regardless of who they are, or where they come from. Organizations present stories of diverse racial and ethnic groups, showcase the work of people of all abilities and create an atmosphere of inclusion that leaves nobody behind, ensuring access and culture for all.



Creativity

What truly launches the imagination? Some feel inspiration gazing at the brushstrokes of a Picasso, others find serenity observing the migration path of Sandhill Cranes and some perceive joy in the melodies of Beethoven. Regardless of what stirs the soul, organizations funded by SCFD allow the public to explore their own creativity and discover realms of arts, culture and science that they had not previously experienced.



"Art is a pathway ...

...through turmoil."

DAVA high school participant

Innovation

The arts and sciences allow us to see the world through a lens that we had not previously thought possible. Through innovative programming, organizations funded by the SCFD present new viewpoints and voices that challenge traditional ways of thinking and add to the community dialogue. Whether undertaking a Shakespearean journey through a forest or experiencing a ballet danced to a hip-hop soundtrack, the tapestry of arts across our community continues to be woven with new ideas and adventures.



"The sounds, both musical and industrial, and the environment they invite you into, shift one's consciousness, opening our minds to what might happen, both internal and externally."

Control Group audience member



Collaboration

Do butterflies really go with ballet? Can visual arts change the lives of students in low-income schools? How does an urban garden shift the outlook of a community farmer's market? Organizations funded by the SCFD form partnerships across communities, art forms and mediums to the great benefit of the public. Within the arts, culture and science sector of the Denver Metro area, collaboration has become the norm, not the exception.

"We have demonstrated an eagerness to partner with both city & nonprofit collaborators to inclusively support our metro residents. We firmly believe that the more effective a collaboration becomes, the greater impact it has on our community."

Butterfly Pavilion

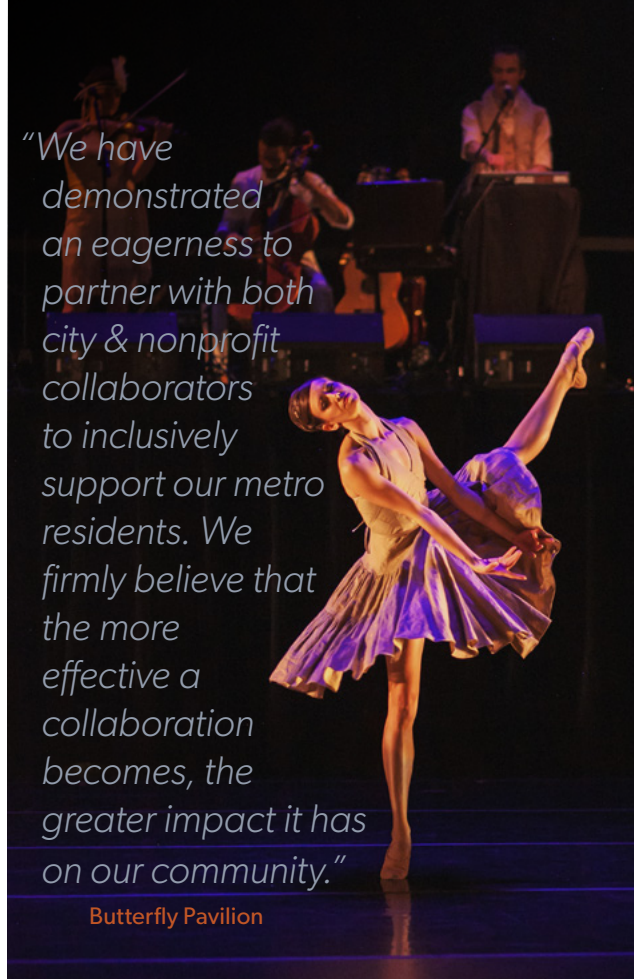

Tier 1 | Grantees

The five Tier I organizations consist of the flagship organizations of the Denver Metro area. Presenting internationally-renowned artists, touring exhibits and world premieres, these organizations provide district residents unparalleled levels of access with multiple free events each year, along with discounts to a variety of educational, informative and entertaining programs.



Denver Art Museum

\$ 7,475,468.80

Denver Botanic Gardens

\$ 4,216,839.10

Denver Center for the Performing Arts

\$ 6,524,437.00

Denver Museum of Nature & Science

\$ 8,971,998.10

Denver Zoo

\$ 8,699,249.34

Tier 2 | Grantees

Tier II organizations embody regional excellence with a variety of programs that impact residents across the district as well as the state of Colorado. With innovative offerings, educational workshops and a collaborative spirit, the Tier II organizations play an integral role in the extraordinary quality of life experienced by residents of the Scientific and Cultural Facilities District.



Arvada Center for the Arts and Humanities	<i>\$ 1,103,254.09</i>	Colorado Symphony	<i>\$ 1,129,384.94</i>
Bird Conservancy of the Rockies	<i>\$ 309,842.42</i>	Dairy Center for the Arts	<i>\$ 168,417.44</i>
Butterfly Pavilion	<i>\$ 792,903.63</i>	Denver Film Society	<i>\$ 502,835.24</i>
Central City Opera	<i>\$ 357,640.73</i>	eTown	<i>\$ 174,863.25</i>
Cherry Creek Arts Festival	<i>\$ 98,025.00</i>	Hudson Gardens	<i>\$ 389,865.58</i>
Children's Museum of Denver at Marsico Campus	<i>\$ 898,067.32</i>	Lakewood Heritage, Culture & the Arts	<i>\$ 295,420.93</i>
City of Aurora Cultural Services Division	<i>\$ 291,129.45</i>	Lone Tree Arts Center	<i>\$ 241,264.23</i>
Clyfford Still Museum	<i>\$ 304,351.94</i>	Mizel Arts & Culture Center	<i>\$ 354,234.20</i>
Colorado Ballet	<i>\$ 677,567.84</i>	Mizel Institute	<i>\$ 263,079.52</i>
Colorado Chautauqua Association	<i>\$ 672,608.47</i>	Museum of Contemporary Art Denver	<i>\$ 264,996.17</i>
Colorado Children's Chorale	<i>\$ 170,021.06</i>	Opera Colorado	<i>\$ 236,417.13</i>
Colorado Mountain Club	<i>\$ 230,070.11</i>	Swallow Hill Music Association	<i>\$ 632,964.31</i>
Colorado Music Festival & Center for Musical Arts	<i>\$ 170,389.01</i>	Town of Parker Cultural Department	<i>\$ 369,273.93</i>
Colorado Railroad Museum	<i>\$ 308,827.03</i>	Wings Over the Rockies Air & Space Museum	<i>\$ 314,973.46</i>

Tier 3 | Grantees

The vast majority of SCFD funded entities are community-based Tier III organizations. Encompassing everything from small local arts festivals, to museums and cultural centers that serve large audiences, Tier III organizations represent the diverse residents of the district through creative performances, enlightening exhibitions, and inclusive community events.



A Child's Song	\$ 23,644.30	Band of Toughs	\$ 1,620.00
Adams County Historical Society	\$ 40,961.14	Baroque Chamber Orchestra	\$ 31,885.00
Adams County Visual Arts Commission	\$ 91,420.00	BDT Academy	\$ 1,927.80
Alliance Française de Denver	\$ 44,968.00	Black American West Museum	\$ 13,998.00
Alpine Chorale	\$ 4,551.00	Blue Moon Dance Company	\$ 923.40
Apex Arts and Humanities Agency	\$ 3,997.00	Bluff Lake Nature Center	\$ 63,247.00
Arapahoe Philharmonic	\$ 81,202.00	Book Arts League	\$ 923.40
Ars Nova Chamber Singers	\$ 8,400.00	Boulder Bach Festival	\$ 8,400.00
Art from Ashes	\$ 57,049.00	Boulder Ballet	\$ 45,393.40
Art Students League of Denver	\$ 135,381.67	Boulder Chorale	\$ 14,304.00
ArtReach	\$ 54,787.00	Boulder Concert Band	\$ 1,778.40
Arts Longmont	\$ 19,040.00	Boulder County Arts Alliance	\$ 22,400.00
ArtWalk Longmont	\$ 6,600.00	Boulder County Audubon Society	\$ 3,480.00
Arvada Chorale	\$ 7,508.00	Boulder Ensemble Theatre Company	\$ 17,820.00
Audubon Society of Greater Denver	\$ 37,991.50	Boulder Friends of Jazz	\$ 790.00
Augustana Arts	\$ 52,103.00	Boulder History Museum	\$ 22,809.60
Aurora Singers	\$ 7,103.00	Boulder International Fringe Festival	\$ 17,316.00
Aurora Symphony Orchestra	\$ 21,525.00	Boulder Museum of Contemporary Art	\$ 74,619.50
Ballet Ariel	\$ 42,080.00	Boulder Philharmonic Orchestra	\$ 68,713.00

Tier 3 | Grantees

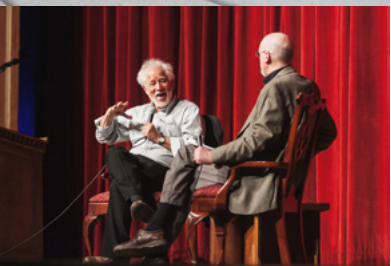

Boulder Potters' Guild	\$ 5,600.00	Cleo Parker Robinson Dance	\$ 217,562.00
Boulder Symphony	\$ 5,616.00	cmDance	\$ 64,342.00
Brighton Cultural Arts Commission	\$ 27,472.98	Colorado Bach Ensemble	\$ 12,398.00
Brightonmusic Choir & Orchestra	\$ 6,585.74	Colorado Black Arts Festival	\$ 7,908.00
Broomfield Civic Orchestra	\$ 5,550.00	Colorado Chamber Players	\$ 21,339.00
Broomfield Council on the Arts & Humanities	\$ 24,000.00	Colorado Choir & Chorus	\$ 4,745.00
Broomfield Veterans Memorial Museum	\$ 7,500.30	Colorado Conservatory for the Jazz Arts	\$ 20,870.00
Buffalo Bill Museum & Grave	\$ 42,195.00	Colorado Dragon Boat Festival	\$ 76,976.00
Bug Performance & Media Art Center	\$ 14,234.00	Colorado Film Society	\$ 29,000.00
Buntport Theater Company	\$ 40,636.00	Colorado Folk Arts Council	\$ 5,617.00
Café Cultura	\$ 19,647.00	Colorado Friends of Old Time Music & Dance	\$ 14,067.00
Cantabile Singers	\$ 1,862.00	Colorado Hebrew Chorale	\$ 9,945.00
Catamounts	\$ 9,125.00	Colorado Honor Band	\$ 55,302.00
Center for the Arts Evergreen	\$ 39,017.00	Colorado Irish Festival	\$ 40,940.00
CenterStage Theatre Company	\$ 5,480.80	Colorado Korean Chorus	\$ 10,401.00
Centro Cultural Mexicano	\$ 22,772.00	Colorado MahlerFest	\$ 7,773.60
Chamber Music Society of Boulder	\$ 23,851.00	Colorado Photographic Arts Center	\$ 20,061.00
Cherokee Ranch & Castle Foundation	\$ 125,500.00	Colorado Repertory Singers	\$ 7,700.00
Cherry Creek Chorale	\$ 27,029.00	Colorado Wind Ensemble	\$ 13,970.70
Cherry Creek Theatre Company	\$ 13,216.00	Colorado Youth Symphony	\$ 44,839.00
Chicano Humanities & Arts Council	\$ 24,428.00	Columbine Chorale	\$ 2,545.00
City and County of Broomfield Cultural Affairs Division	\$ 42,285.00	Commerce City Cultural Council	\$ 11,191.42
City of Aurora Open Space & Natural Resources	\$ 12,629.00	Conifer's StageDoor Theatre	\$ 50,759.00
City of Englewood Cultural Arts Division	\$ 18,211.00	Control Group Productions	\$ 7,377.00
City Park Jazz	\$ 11,809.00	Curious Theatre Company	\$ 88,558.00
		Dance Arts Studio	\$ 19,106.00

Tier 3 | Grantees



Danse Etoile Ballet	\$ 4,800.00	Firehouse Art Center	\$ 10,400.00
Denver Architectural Foundation	\$ 24,477.00	Firehouse Theater Company	\$ 3,842.00
Denver Brass	\$ 127,933.00	Flamenco Fantasy Theatre	\$ 22,485.00
Denver Chorale	\$ 1,280.00	Foothills Art Center	\$ 75,114.00
Denver Concert Band	\$ 24,613.00	Foothills Arts & Events Agency	\$ 27,890.00
Denver Firefighters Museum	\$ 21,153.00	Four Mile Historic Park	\$ 66,754.00
Denver March Powwow	\$ 44,672.00	Frequent Flyers Productions	\$ 21,492.00
Denver Municipal Band	\$ 27,627.00	Friends of Chamber Music	\$ 48,615.00
Denver Museum of Miniatures, Dolls & Toys	\$ 47,737.80	Friends of Dinosaur Ridge	\$ 159,138.50
Denver Philharmonic Orchestra	\$ 12,150.00	Germinal Stage	\$ 20,761.50
Denver Pops Orchestra	\$ 2,620.00	Gift of Jazz	\$ 5,224.00
Denver Trolley	\$ 6,170.00	Golden Chamber Choir	\$ 2,293.00
Denver Urban Gardens	\$ 94,323.00	Golden Eagle Concert Band	\$ 6,132.00
Denver Young Artists Orchestra	\$ 119,964.00	Golden History Museums	\$ 70,000.00
Downtown Aurora Visual Arts	\$ 132,846.00	Golden Landmarks Association	\$ 7,442.00
Edge Theatre	\$ 46,289.00	Governor's Residence Preservation Fund	\$ 22,244.00
Empire Lyric Players	\$ 3,242.00	Grand Design	\$ 17,198.00
Englewood Cultural Arts Center	\$ 24,763.00	Greater Boulder Youth Orchestras	\$ 16,200.00
Environmental Learning for Kids	\$ 103,751.00	Greenwood Village Arts & Humanities	\$ 40,312.00
Evergreen Chamber Orchestra	\$ 6,557.00	Growing Gardens of Boulder County	\$ 20,000.00
Evergreen Children's Chorale	\$ 16,806.00	Hannah Kahn Dance Company	\$ 14,115.00
Evergreen Chorale	\$ 44,532.00	Harmony: A Colorado Chorale	\$ 8,239.00
Evergreen Jazz Festival	\$ 22,503.00	HawkQuest	\$ 48,035.38
Evergreen Audubon	\$ 15,191.00	Heritage Fine Arts Guild of Arapahoe County	\$ 2,134.00
Evergreen Players	\$ 34,558.00	Highlands Ranch Concert Band	\$ 8,971.00
Fiesta Colorado	\$ 25,582.00	Highlands Ranch Cultural Affairs	\$ 105,630.59
Filipino-American Community of Colorado	\$ 8,266.00	Historic Boulder	\$ 6,422.00

Tier 3 | Grantees



Historic Denver/Molly Brown House Museum	\$ 105,533.00	Louisville Arts and Humanities	\$ 1,778.40
Ignite Theatre	\$ 40,486.00	Lutheran Chorale	\$ 2,636.00
Imagination Makers Theatre Company	\$ 24,102.00	Lyons Historical Society	\$ 4,297.44
Inside the Orchestra	\$ 94,083.00	Magic Moments	\$ 22,782.00
Interweave Dance Theatre	\$ 1,512.00	Majestic View Nature Center/City of Arvada	\$ 7,526.00
Jefferson Symphony Orchestra	\$ 35,042.00	Menorah: Arts, Culture and Education	\$ 16,800.00
Kantorei	\$ 23,693.00	Mercury Ensemble	\$ 2,760.00
Ken Caryl Ranch Metropolitan District	\$ 1,314.00	Mile High Community Band	\$ 4,459.00
Kim Robards Dance	\$ 107,505.00	Mile High Freedom Band	\$ 3,753.00
Lafayette Cultural Arts Commission	\$ 12,960.00	Miners Alley Playhouse	\$ 73,894.00
Lakewood Arts Council	\$ 7,775.00	Morrison Natural History Museum	\$ 29,481.00
Lakewood Symphony Orchestra	\$ 12,205.00	Motus Theater	\$ 4,500.00
Lamb Spring Archaeological Preserve	\$ 3,652.00	Mountain Chamber Music Society	\$ 360.00
Lemon Sponge Cake Contemporary Ballet	\$ 1,350.00	Mudra Dance Studio	\$ 27,110.00
Life/Art Dance Ensemble	\$ 2,610.00	Museo de las Americas	\$ 99,279.00
Lighthouse Writers Workshop	\$ 122,281.00	Museum of Outdoor Arts	\$ 96,543.00
Littleton Community Music Association	\$ 30,374.00	North Metro Arts Alliance	\$ 46,916.48
Littleton Symphony Orchestra	\$ 18,597.00	Northglenn Arts & Humanities Foundation	\$ 87,904.60
Littleton Town Hall Arts Center	\$ 59,215.00	Northland Chorale	\$ 12,829.72
Lone Tree Symphony Orchestra	\$ 22,400.00	One World Singers	\$ 8,285.64
Longmont Chorale	\$ 5,400.00	Open Studios	\$ 12,312.00
Longmont Jazz	\$ 923.40	Orpheus Pagan Chamber Choir	\$ 2,481.00
Longmont Museum	\$ 29,149.29	Paideia School	\$ 3,131.00
Longmont Symphony Orchestra	\$ 28,000.00	Paletteers Art Club	\$ 7,934.48
Longmont Theatre Company	\$ 7,125.00	Parker Symphony Orchestra	\$ 14,790.00
Longmont Youth Symphony	\$ 4,050.00	Parlando	\$ 29,000.00
Louisville Art Association	\$ 2,964.00	Performance Now Theatre Company	\$ 48,268.00

Tier 3 | Grantees



Phamaly Theater Company	\$ 179,148.08	Su Teatro	\$ 75,433.00
Philippine American Society of Colorado	\$ 8,209.00	Tesoro Cultural Center	\$ 72,841.00
Plains Conservation Center	\$ 58,871.00	Theater Company of Lafayette	\$ 2,983.76
Platte Valley Players	\$ 15,584.74	Think 360 Arts for Learning	\$ 106,817.00
PlatteForum	\$ 53,047.00	Third Law Dance/Theatre	\$ 12,735.64
Playground Ensemble	\$ 9,902.00	Thorne Nature Experience	\$ 60,462.88
Pro Musica Colorado Chamber Orchestra	\$ 6,602.80	Thornton Arts, Sciences and Humanities Council	\$ 31,225.37
RedLine	\$ 93,809.00	Thornton Community Chorus	\$ 761.64
Rocky Mountain Arts Association	\$ 34,982.00	Turning the Wheel Productions	\$ 6,318.00
Rocky Mountain Brassworks	\$ 10,504.00	Up Close and Musical	\$ 19,094.00
Rocky Mountain Children's Choir	\$ 50,916.00	Upstart Crow	\$ 1,620.00
Rocky Mountain Quilt Museum	\$ 64,547.00	Urban Farm at Stapleton	\$ 47,696.00
Rocky Mountain Revels	\$ 2,920.32	Variety Arts of Louisville	\$ 5,815.80
Rocky Mountain Ringers	\$ 1,895.00	Very Special Arts of Colorado	\$ 65,424.00
Roxborough Arts Council	\$ 6,101.00	Vintage Theatre Productions	\$ 134,165.00
Sculpture Evergreen	\$ 10,650.00	Voices West	\$ 13,187.00
Seicento Baroque Ensemble	\$ 2,920.50	Westminster Area Historical Society	\$ 3,179.04
Shaolin Hung Mei Kung Fu	\$ 10,579.20	West Side Live! Presents	\$ 3,739.00
Sound of the Rockies	\$ 28,062.00	Wheat Ridge Community Chorale	\$ 1,764.67
South Suburban Parks & Rec Culture & Enrichment Division	\$ 24,894.13	Wild Bear Nature Center	\$ 29,000.00
South Suburban Parks & Rec Nature Programs	\$ 15,542.00	Wonderbound	\$ 193,018.00
South Westminster Arts Group	\$ 11,234.96	WOW! Children's Museum	\$ 46,207.37
St. Martin's Chamber Choir	\$ 31,422.00	Young Voices of Colorado	\$ 87,551.50
Stories on Stage	\$ 35,639.00	Zikr Dance Ensemble	\$ 11,645.00

Photo Credits

Page	Photographer	Page	Photographer	Page	Photographer	Page	Photographer
4	Katherine MacDonald	10	Jerry Metellus	14	Erin Bird	18	Adam Riggs
5	Kate Hogan		Fiesta Colorado		Pam Wineman		Scott Dressel-Martin
	M. Gale		Joan Harrold		Denver Art Museum		Ani Vattano
7	Erin LaCount		Howie Solow		D CPA		Joan Harrold
	Sarah Leversee	11	Patrick Mueller		Denver Zoo		Lauren Christensen
8	Asa Dyer		Erin Bird	15	Meghan Ruble	19	Erica Wainionpaa
	Andy Szerkeres		Maura O'Neal		Sanya Anderson-Vie		Ilena Norton
	Krista Robinson		Chris Stevens		eTown		Kate Hogan
	Boulder Ballet School		Linda Skaufel		Heather Porter		Zachary Carretin
	Maura O'Neal	12	Samantha Schmitz		Wings Over the Rockies		Stephanie Shulman
9	Meghan Ruble		Cheryl German	16	David Taylor	20	Environmental Learning for Kids
	Sara Hare		Mike Watson		Margie Camp		Samantha Schmitz
	Lauren Christensen		Sanya Anderson		Becky Silver		Cheryl German
	Hannah Kahn Dance Co.		Laura Burgamy		Bill Maynard		CPAC
	Colorado Railroad Museum	13	Fiesta Colorado		Karen Dombrowski-Sobel		Jeannene Bragg
			Corey Dahl	17	Kelly Ross		
			Ana Valles		Jerry Metellus		
			Amber Blais		Museum of Outdoor Arts		
					Kate Hogan		
					Corey Dahl		